



MONTHLY MEMBERSHIP PROGRESS REPORT

District 320 D

Results as of: 05/31/2019

GMT: VENKATA S RAJU DANTULURI

LOCATION INDIA

GMT CA

| Clubs | | | |
|-----------------------|---------------|-----------|---------------|
| RESULTS FOR 2018-2019 | | | |
| QUARTER | NEW CLUB GOAL | NEW CLUBS | DROPPED CLUBS |
| JULY/AUG/SEPT | 2 | 6 | 0 |
| OCT/NOV/DEC | 1 | 1 | 1 |
| JAN/FEB/MAR | 1 | 9 | 1 |
| APR/MAY/JUNE | 1 | 0 | 0 |

| Members | | | |
|-----------------------|------------------------|----------------------|--|
| RESULTS FOR 2018-2019 | | | |
| QUARTER | MEMBER GROWTH NET GOAL | MEMBER GROWTH ACTUAL | DROPPED MEMBERS ACTUAL (including transfers) |
| JULY/AUG/SEPT | 65 | 191 | 100 |
| OCT/NOV/DEC | 45 | 136 | 96 |
| JAN/FEB/MAR | 45 | 333 | 74 |
| APR/MAY/JUNE | 45 | 62 | 39 |

GOALS AND ACTUAL NEW CLUBS CUMULATIVE

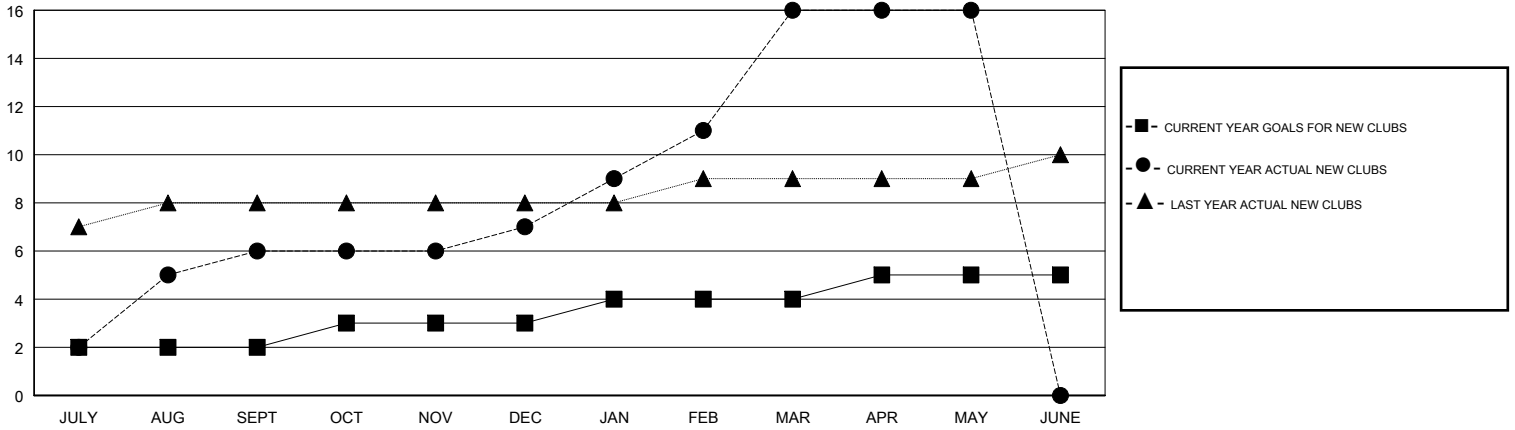

GOALS AND ACTUAL MEMBERS CUMULATIVE

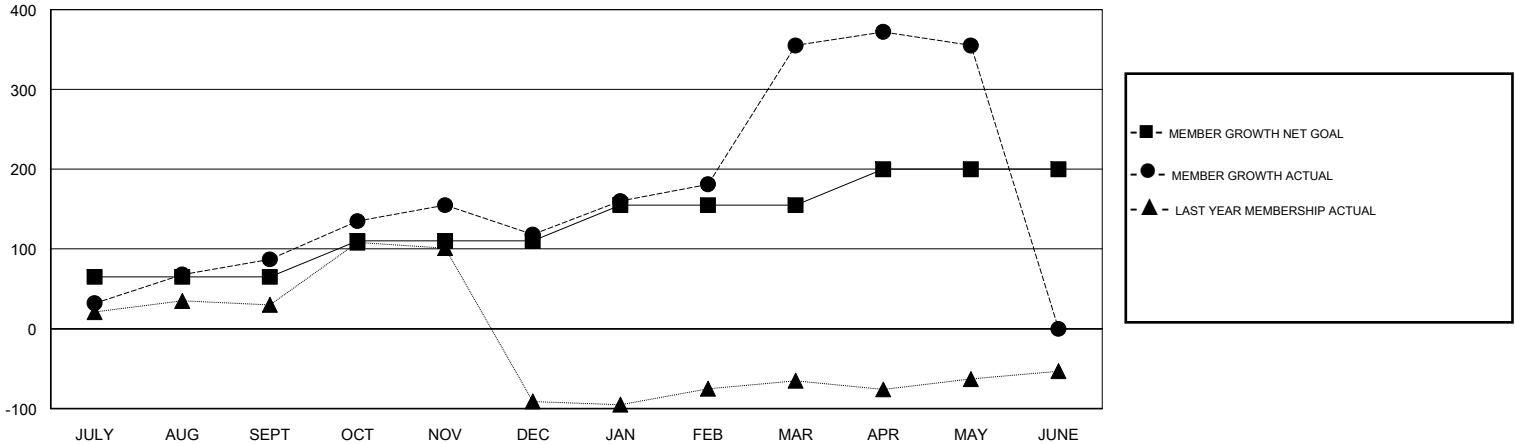

| |
|------------------|
| DROPPED CLUBS: 2 |
|------------------|

75 CLUBS OF 97 ADDED 1 OR MORE NEW MEMBERS

| GENDER DISTRIBUTION | |
|--|----------------|
| MALE | 2,698 (81.49%) |
| FEMALE | 613 (18.51%) |
| Women Percentage Fiscal Year Goal: 30% | |

| DROPPED MEMBERS | |
|-----------------|------------|
| DECEASED | 6 |
| CLUB CANCELLED | 24 |
| OTHER | 279 |
| TOTAL | 309 |

[CLICK HERE FOR CUMULATIVE MEMBERSHIP DATA](#)

| | |
|---------------------------------|-----|
| TOTAL FAMILY UNIT MEMBERS | 817 |
| FAMILY MEMBERS PAYING HALF DUES | 441 |